

# THE IMPOSSIBLE DREAM

1st Eb Alto Saxophone

Music By MITCH LEIGH

Lyrics By JOE DARION

Arr. by ED McLIN

Moderate Bolero

© MCMLXV Andrew Scott, Inc., Helena Music Corp., Sam Fox Publishing Co. Inc.  
Sam Fox Publishing Company, Inc., New York, N. Y. Sole Agent

This arrangement © MCMLXVI Andrew Scott, Inc., Helena Music Corp., Sam Fox Publishing Co. Inc. Used by Permission  
All Rights Reserved International Copyright Secured Printed in U. S. A.

Any arrangement or adaptation of this composition without the consent of the owners is an infringement of copyright.

# THE IMPOSSIBLE DREAM

1st Bb Trumpet

Music By MITCH LEIGH

Lyrics By JOE DARION

Arr. by ED McLIN

Moderate Bolero

(Broad)

*simile*

© MCMLXV Andrew Scott, Inc., Helena Music Corp., Sam Fox Publishing Co. Inc.

Sam Fox Publishing Company, Inc., New York, N. Y. Sole Agent

This arrangement © MCMLXVI Andrew Scott, Inc., Helena Music Corp., Sam Fox Publishing Co. Inc. Used by Permission  
All Rights Reserved International Copyright Secured Printed in U. S. A.

Any arrangement or adaptation of this composition without the consent of the owners is an infringement of copyright.

# THE IMPOSSIBLE DREAM

2nd Bb Trumpet

Music By MITCH LEIGH

Lyrics By JOE DARION

Arr. by ED McLIN

Moderate Bolero

(Broad)

*simile*

© MCMLXV Andrew Scott, Inc., Helena Music Corp., Sam Fox Publishing Co. Inc.

Sam Fox Publishing Company, Inc., New York, N. Y. Sole Agent

This arrangement © MCMLXVI Andrew Scott, Inc., Helena Music Corp., Sam Fox Publishing Co. Inc. Used by Permission

All Rights Reserved International Copyright Secured Printed in U. S. A.

Any arrangement or adaptation of this composition without the consent of the owners is an infringement of copyright.

# THE IMPOSSIBLE DREAM

3rd B $\flat$  Trumpet

Music By MITCH LEIGH

Lyrics By JOE DARION

Arr. by ED McLIN

Moderate Bolero  
(Broad) *simile*

(A) Hat *mp* *simile*

1 Open *mf*

2 Open *mf* (B)

(C) *f* *ff*

(D) Hat *mp* Open *f* *ff*

© MCMLXV Andrew Scott, Inc., Helena Music Corp., Sam Fox Publishing Co. Inc.

Sam Fox Publishing Company, Inc., New York, N. Y. Sole Agent

This arrangement © MCMLXVI Andrew Scott, Inc., Helena Music Corp., Sam Fox Publishing Co. Inc. Used by Permission

All Rights Reserved International Copyright Secured Printed in U. S. A.

Any arrangement or adaptation of this composition without the consent of the owners is an infringement of copyright.

# THE IMPOSSIBLE DREAM

4th Bb Trumpet

Music By MITCH LEIGH

Lyrics By JOE DARION

Arr. by ED McLIN

Moderate Bolero

(Broad)

*simile*

(A)

Hat

*mp*

*simile*

1

Open

*mf*

Open

(B)

*mf*

(C)

*f*

(D)

Hat

*mp*

Open

*f*

*ff*

© MCMLXV Andrew Scott, Inc., Helena Music Corp., Sam Fox Publishing Co. Inc.  
Sam Fox Publishing Company, Inc., New York, N. Y. Sole Agent

This arrangement © MCMLXVI Andrew Scott, Inc., Helena Music Corp., Sam Fox Publishing Co. Inc. Used by Permission  
All Rights Reserved International Copyright Secured Printed in U. S. A.

Any arrangement or adaptation of this composition without the consent of the owners is an infringement of copyright.

# THE IMPOSSIBLE DREAM

1st Trombone

Music By MITCH LEIGH

Lyrics By JOE DARION

Arr. by ED McLIN

Moderate Bolero

(Broad)

simile

© MCMLXV Andrew Scott, Inc., Helena Music Corp., Sam Fox Publishing Co. Inc.

Sam Fox Publishing Company, Inc., New York, N. Y. Sole Agent

This arrangement © MCMLXVI Andrew Scott, Inc., Helena Music Corp., Sam Fox Publishing Co. Inc. Used by Permission

All Rights Reserved International Copyright Secured Printed in U. S. A.

Any arrangement or adaptation of this composition without the consent of the owners is an infringement of copyright.

# THE IMPOSSIBLE DREAM

2nd Trombone

Music By MITCH LEIGH  
Lyrics By JOE DARION

Arr. by ED McLIN

Moderate Bolero  
(Broad)

© MCMLXV Andrew Scott, Inc., Helena Music Corp., Sam Fox Publishing Co. Inc.  
Sam Fox Publishing Company, Inc., New York, N. Y. Sole Agent

This arrangement © MCMLXVI Andrew Scott, Inc., Helena Music Corp., Sam Fox Publishing Co. Inc. Used by Permission  
All Rights Reserved International Copyright Secured Printed in U. S. A.

Any arrangement or adaptation of this composition without the consent of the owners is an infringement of copyright.

# THE IMPOSSIBLE DREAM

Music By MITCH LEIGH

Lyrics By JOE DARION

Arr. by ED McLIN

## 3rd Trombone

Moderate Bolero

(Broad)

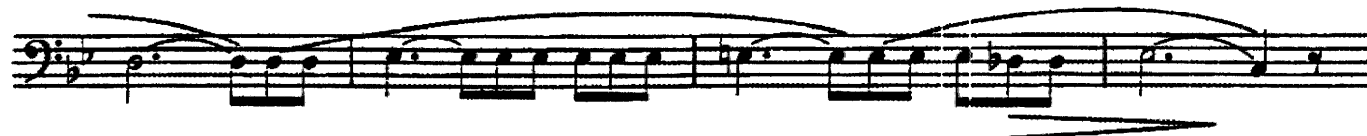
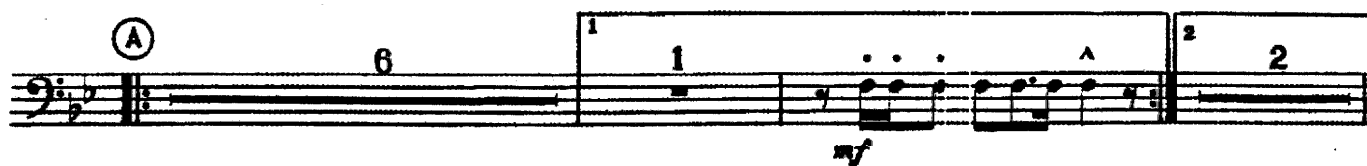

© MCMLKV Andrew Scott, Inc., Helena Music Corp., Sam Fox Publishing Co. Inc.

Sam Fox Publishing Company, Inc., New York, N. Y. Sole Agent

This arrangement © MCMLXVI Andrew Scott, Inc., Helena Music Corp., Sam Fox Publishing Co. Inc. Used by Permission

All Rights Reserved International Copyright Secured Printed in U. S. A.

Any arrangement or adaptation of this composition without the consent of the owners is an infringement of copyright.

# THE IMPOSSIBLE DREAM

Music By MITCH LEIGH

Lyrics By JOE DARION

Arr. by ED McLIN

## 4th Trombone

Moderate Bolero

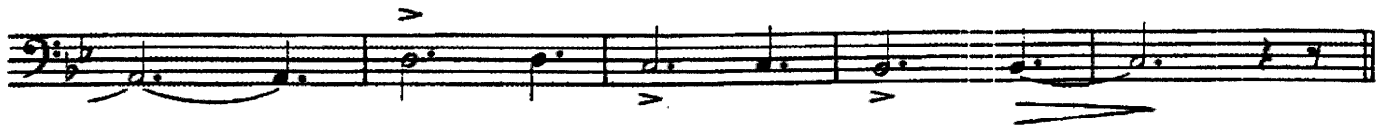

© MCMLXV Andrew Scott, Inc., Helena Music Corp., Sam Fox Publishing Co. Inc.  
Sam Fox Publishing Company, Inc., New York, N. Y. Sole Agent

This arrangement © MCMLXVI Andrew Scott, Inc., Helena Music Corp., Sam Fox Publishing Co. Inc. Used by Permission  
All Rights Reserved International Copyright Secured Printed in U. S. A.

Any arrangement or adaptation of this composition without the consent of the owners is an infringement of copyright.

From The Musical Play, "MAN OF LA MANCHA"  
**THE IMPOSSIBLE DREAM**

Guitar

Music By MITCH LEIGH  
 Lyrics By JOE DARION  
 Arr. by ED McLIN

Moderate Bolero

© MCMLXV Andrew Scott, Inc., Helena Music Corp., Sam Fox Publishing Co. Inc.  
 Sam Fox Publishing Company, Inc., New York, N. Y. Sole Agent  
 This arrangement © MCMLXVI Andrew Scott, Inc., Helena Music Corp., Sam Fox Publishing Co. Inc. Used by Permission  
 All Rights Reserved International Copyright Secured Printed in U. S. A.  
 Any arrangement or adaptation of this composition without the consent of the owners is an infringement of copyright.

From The Musical Play, "MAN OF LA MANCHA"  
**THE IMPOSSIBLE DREAM**

Drums

Music By MITCH LEIGH  
Lyrics By JOE DARION  
Arr. by ED McLIN

Moderate Bolero Cym.

(A) Small Tom Tom  
mf B.D.

(B)

(C)

(D)

ff

© MCMLXV Andrew Scott, Inc., Helena Music Corp., Sam Fox Publishing Co. Inc.  
Sam Fox Publishing Company, Inc., New York, N. Y. Sole Agent

This arrangement © MCMLXVI Andrew Scott, Inc., Helena Music Corp., Sam Fox Publishing Co. Inc. Used by Permission  
All Rights Reserved International Copyright Secured Printed in U. S. A.

Any arrangement or adaptation of this composition without the consent of the owners is an infringement of copyright.

# THE IMPOSSIBLE DREAM

Bass

Music By MITCH LEIGH

Lyrics By JOE DARION

Arr. by ED McLIN

Moderate Bolero

© MCMLXV Andrew Scott, Inc., Helena Music Corp., Sam Fox Publishing Co. Inc.

Sam Fox Publishing Company, Inc., New York, N. Y. Sole Agent

This arrangement © MCMLXVI Andrew Scott, Inc., Helena Music Corp., Sam Fox Publishing Co. Inc. Used by Permission

All Rights Reserved International Copyright Secured Printed in U. S. A.

Any arrangement or adaptation of this composition without the consent of the owners is an infringement of copyright.

FROM THE MUSICAL COMEDY, MAN OF LA MANCHA  
**THE IMPOSSIBLE DREAM**

Piano

By JOE DARION  
 and MITCH LEIGH  
 Arr. by ED McLIN

Moderate Bolero

Bass

*f* B $\flat$ Maj7      Ab9 +11      Gm7      Ab6

Gm      Cm7      E $\flat$ m6      E $\flat$ m7

Saxes (A)

F7      B $\flat$ Maj7      E $\flat$ Maj7

Dm7      E $\flat$ b6

1      2

Cm7      F9 (b9) F7      Cm7      F11 F7

© MCMLXV Andrew Scott, Inc., Helena Music Corp., Sam Fox Publishing Co. Inc.  
 Sam Fox Publishing Company, Inc., New York, N. Y. Sole Agent  
 This arrangement © MCMLXVI Andrew Scott, Inc., Helena Music Corp., Sam Fox Publishing Co. Inc. Used by Permission  
 All Rights Reserved International Copyright Secured Printed in U. S. A.  
 Any arrangement or adaptation of this composition without the consent of the owners is an infringement of copyright.

Staff 1: Treble and Bass clefs. Chords:  $BbMaj7$ ,  $Gm$ ,  $Dm7$ .

Staff 2: Treble and Bass clefs. Chords:  $Eb6$ ,  $Gm$ ,  $Gb$ ,  $Fb+$ ,  $BbMaj7$ ,  $Bb+$ ,  $Gm$ .

Staff 5: Treble and Bass clefs. Chords:  $E\flat Maj7$ ,  $Dm7$ .

# THE IMPOSSIBLE DREAM

Conductor

Music By MITCH LEIGH  
Lyrics By JOE DARION  
Arr. by ED McLIN

Moderate Bolero  $\text{♩} = \text{approx. } 76$   
(Broad) Brass. Ens.

Full Brass unis.  
Saxas

(A) Trpts. - Hot

Melody  
Dr. pattern cont.  
Saxas - no vib. (2nd time 1st & 2nd Trmps. and Saxas)  
simile

Open Full Brass  
Open Trpts. in thirds

© MCMXLV Andrew Scott, Inc., Helms Music Corp., Sam Fox Publishing Co. Inc.  
Sam Fox Publishing Company, Inc., New York, N. Y. Sole Agent  
This arrangement © MCMXLVI Andrew Scott, Inc., Helms Music Corp., Sam Fox Publishing Co. Inc. Used by Permission  
All Rights Reserved International Copyright Secured Printed in U. S. A.  
Any arrangement or adaptation of this composition without the consent of the owners is an infringement of copyright.

(B)

Saxes.  
mf

(C) Full Brass

Saxes  
Troms.

(D) Hat - Trpts.

Saxes/1st & 2nd Trom  
mf

(3rd & 4th Trom. col Bass)

Trom.